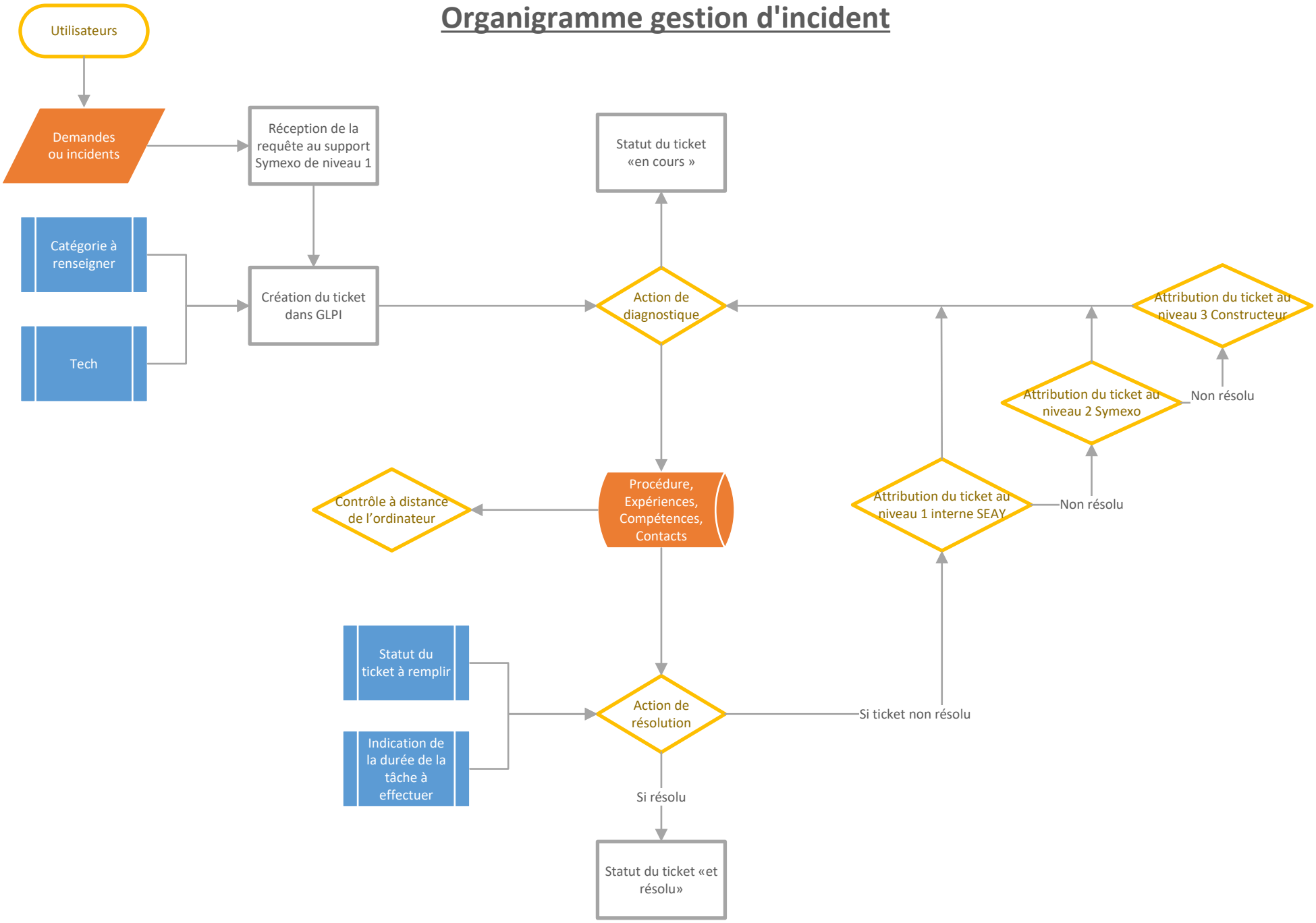Organigramme gestion d'incident